

Planning Form No. 20098/31/98
APPROVED
 SUBJECT TO THE CONDITIONS IN THIS OFFICE LETTER.
 No. 8/29643/95 Date 1/98
 FOR MEMBER SECRETARY
 MADRAS METROPOLITAN
 DEVELOPMENT AUTHORITY
 MADRAS - 600 008.

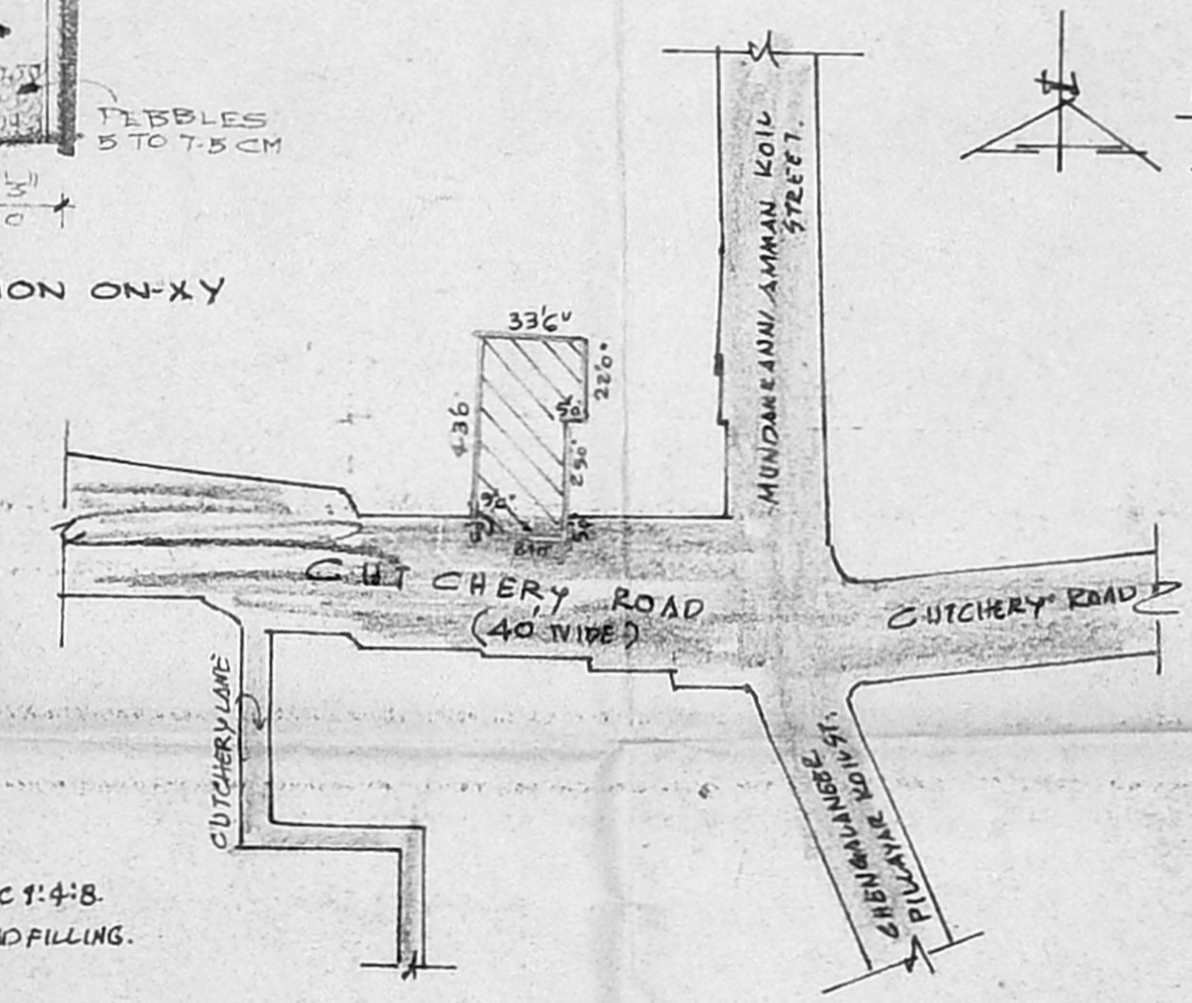
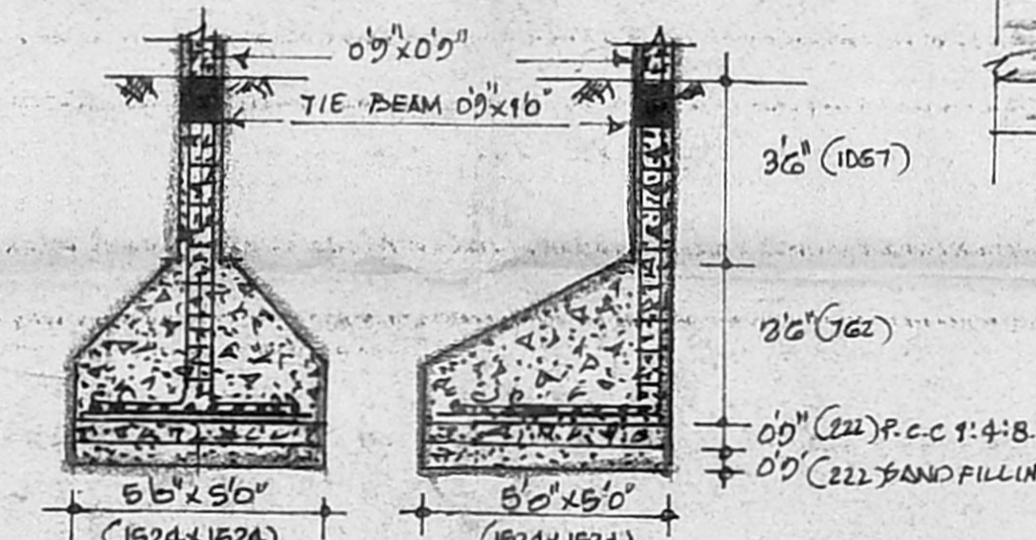
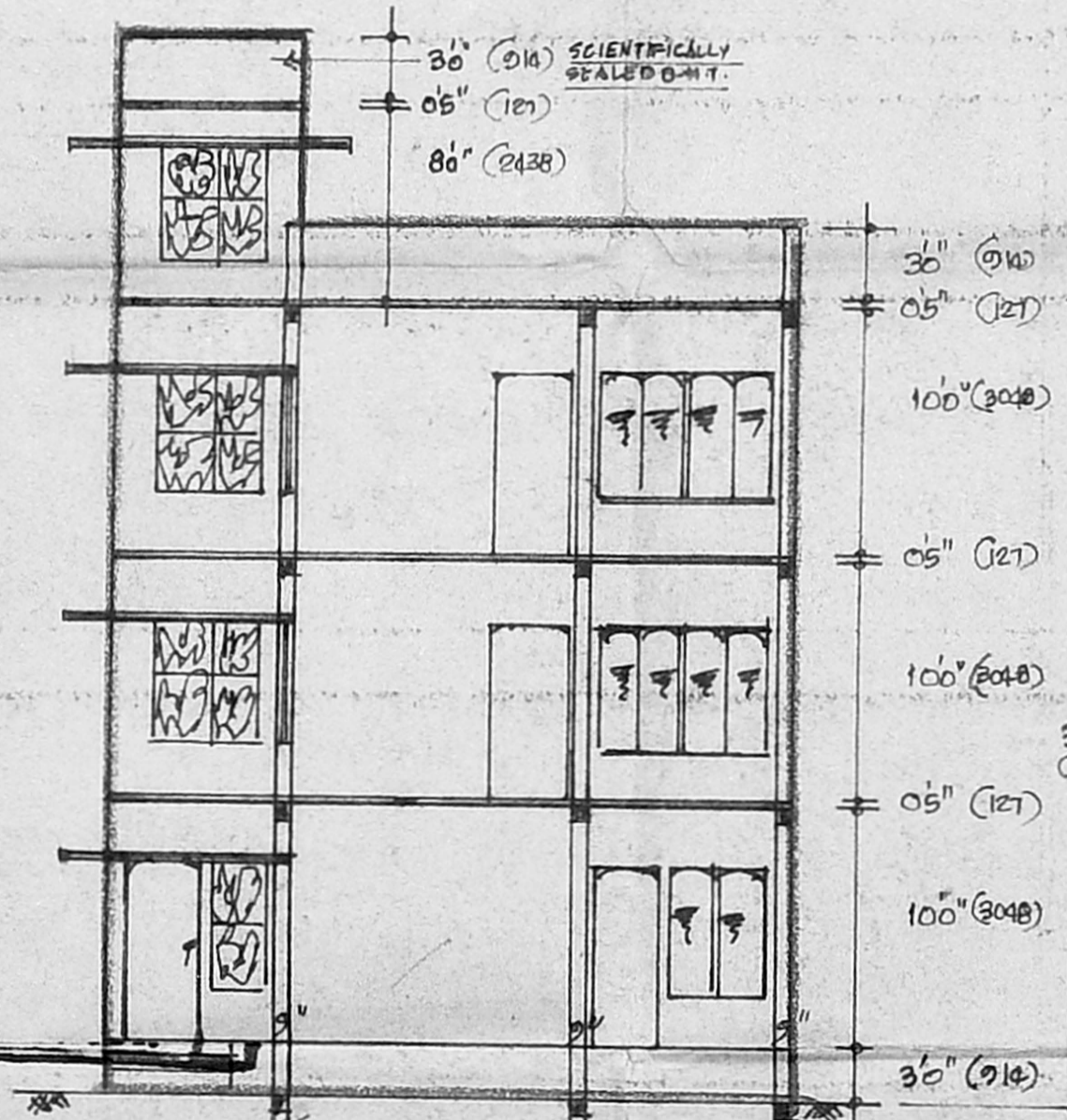
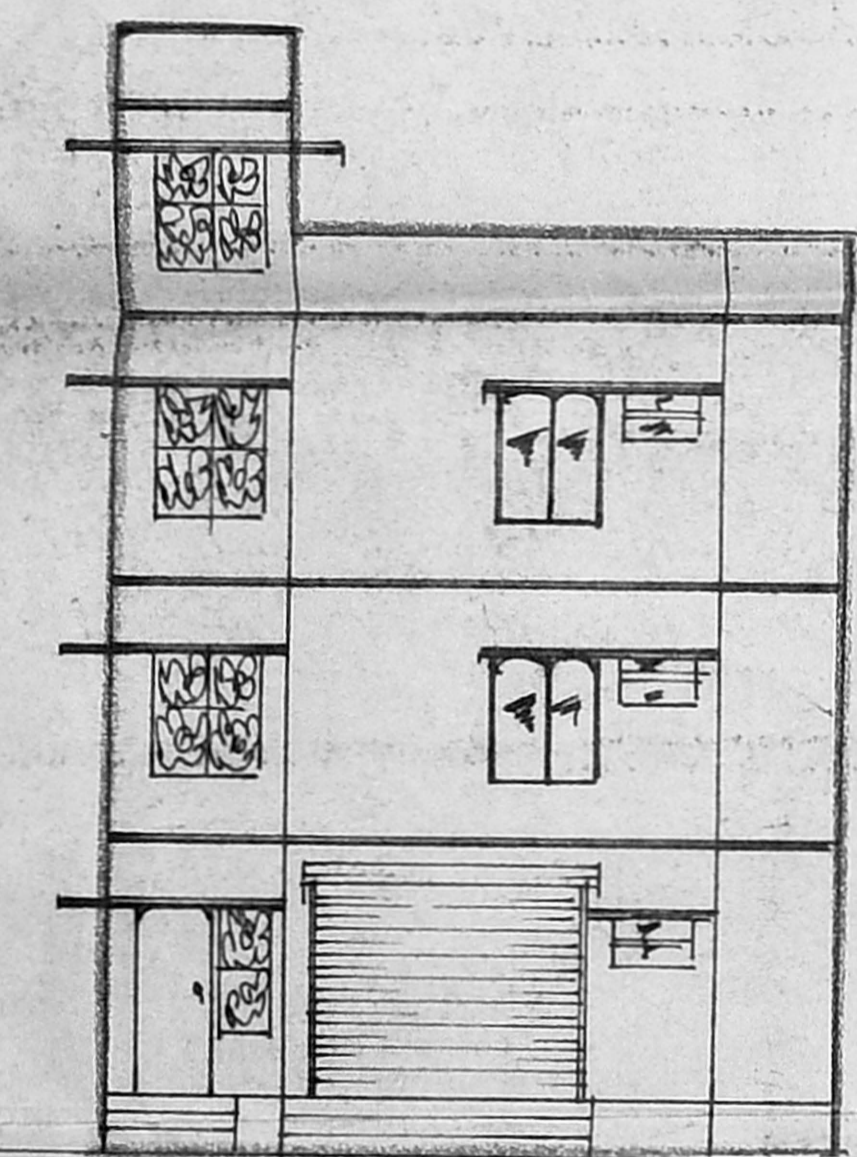
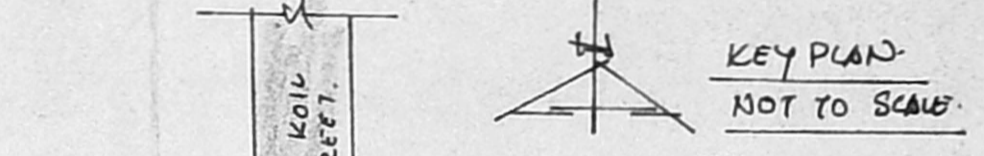
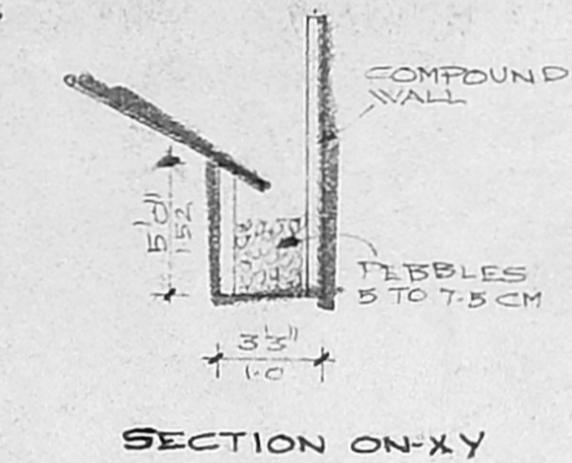
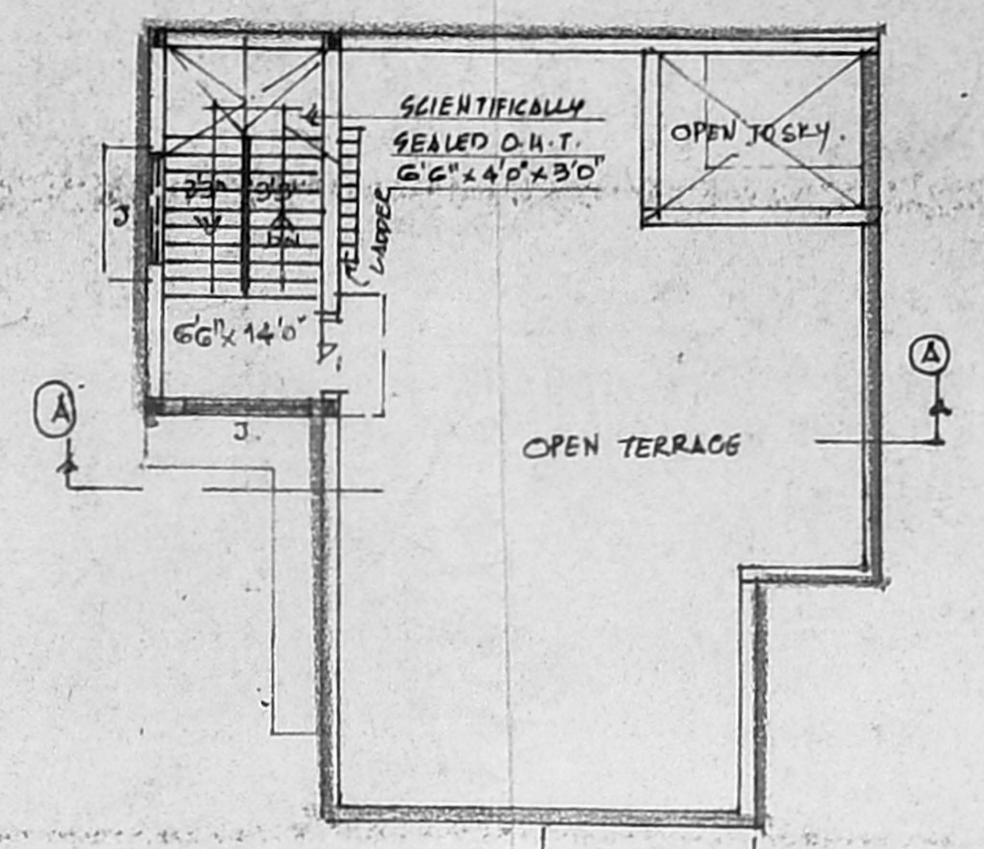
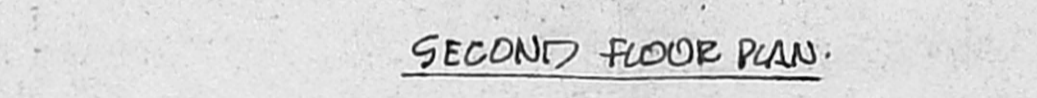
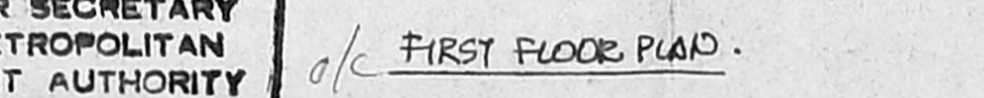

SAND FILLING FOR FOUNDATION 222 MM THICK BASE CONC. FOR FOUNDATION IN C.C. 1:4:8, 222 MM THICK R.C.C. COLUMN FOUNDATION IN C.C. 1:2:4, 46" x 46" R.C.C. COLUMN IN C.C. 1:2:4, 09" x 09" R.C.C. TIE & ROOF BEAMS IN C.C. 1:2:4, 09" x 10" R.C.C. ROOF SLAB & LINTELS IN C.C. 1:2:4, 127 MM THICK R.C.C. SUNSHADE IN C.C. 1:2:4, 60 MM THICK BRICK WORK IN CEMENT MORTAR 1:5, 09" THICK PLASTERING WITH CEMENT MORTAR 1:4, 12 MM THICK FLOORING WITH MOSAIC TILES OVER B.J.C. WEATHERING COURSE WITH TWO COURSE OF FLAT TILES.	D. T.W. DOOR 3'3" x 7'0" 291 x 2134 D1 - DO- 3'0" x 7'0" 914 x 2134 D2 - DO- 2'6" x 7'0" 762 x 2134 W. T.W. WINDOW 5'6" x 5'6" 1676 x 1676 W1 - DO- 3'6" x 5'6" 1067 x 1676 V. VENTILATOR 3'6" x 1'6" 914 x 457 J. TOLLY NOSE 5'6" x 5'6" 1524 x 1676 d1 - DO- 2'6" x 5'6" 762 x 1676
PROPOSED WORK [Symbol] ROAD PORTION [Symbol]	TOTAL PLOT AREA 8 1487.50 SQ. FT. (138.12 M ²) GROUND FLOOR 8 726.90 SQ. FT. (67.45 M ²) FIRST FLOOR 8 726.90 SQ. FT. (67.45 M ²) SECOND FLOOR 8 726.90 SQ. FT. (67.45 M ²) HEAD ROOM 8 124.50 SQ. FT. (11.56 M ²)

R.S. NO: 1847/2.
 BLOCK NO: 38.
 MYLAPORE (TRIPPLICANE TALUK)
 G + 2.

S. Si. langam
 J. Vasanthi
 OWNER.

K. Narasimhan
 K. NARASIMHAN B.E.
 CLASS-I
 LICENSED SURVEYOR NO. 344.
 DD. ROAD. IN D. MADR.
 CONSULTING ENGINEER
 PLOT NO. 145/2, CUTCHERY ROAD, MADRAS-600 008.

PLAN SHOWING THE PROPOSED DWELLING HOUSE AT
 NO: 145/2, CUTCHERY ROAD, R.S. NO: 1847/2,
 BLOCK NO: 38, MYLAPORE, DIVISION NO: 147.
 SCALE: 1" = 8'0" (1 CM = 1M)